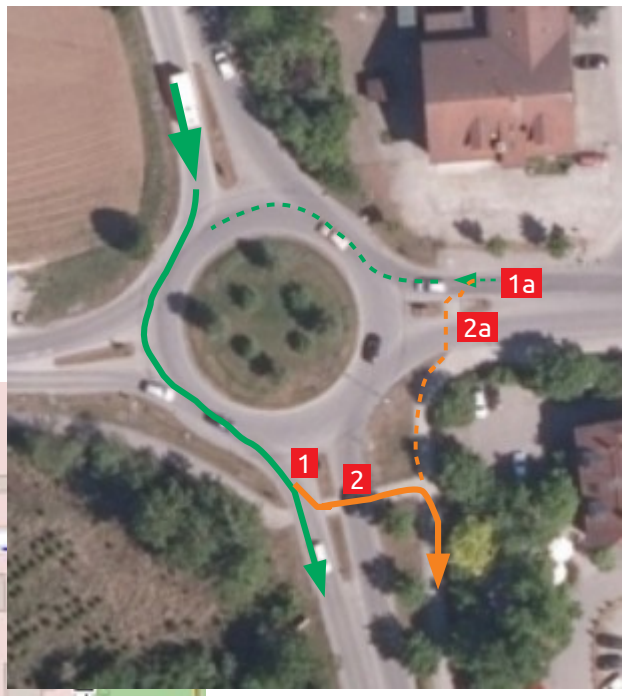



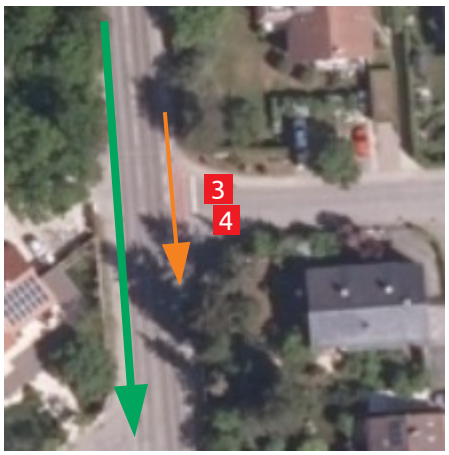

Bushaltestelle

Gehweg keine 2m breit

